

TYPICAL SECTION
NOT TO SCALE

- BALLENTINE PL - IRWINDALE AV TO BELLECHASSE AV (SHEET 33)
- BALLENTINE PL - HARTLEY AV TO 350 E MORADA AV (SHEET 25)
- BELLBROOK ST - BENWOOD ST TO VINCENT AV WEST FRONTAGE (SHEET 6)
- BELLECHASSE AV - 275 S BRIDGER ST TO BALLENTINE PL (SHEET 33)
- BENBOW ST - ELLEN DR TO VINCENT AV WEST FRONTAGE (SHEET 8)
- BENWOOD ST - ELLEN DR TO VINCENT AV WEST FRONTAGE (SHEET 7)
- BRIDGER ST - BELLECHASSE AV TO 130 E BELLECHASSE AV (SHEET 33)
- BRIDGER ST - MORADA AV TO VINCENT AV (SHEET 26)
- BROADMOOR AV - SAN BERNARDINO RD NORTH FRONTAGE TO BALLENTINE PL (SHEET 35)
- BROADMOOR AV - QUEENSIDE DR TO CLOVERMEAD ST (SHEET 29)
- CLOVERMEAD ST - BROADMOOR AV TO GREENBERRY AV (SHEETS 14 & 15)
- CYPRESS ST NORTH FRONTAGE - 150 W ELLEN DR TO 1120 E ELLEN DR (SHEETS 9 & 10)
- CYPRESS ST SOUTH FRONTAGE - 140 W ELLEN DR TO 1125 E ELLEN DR (SHEETS 11 & 12)
- EDNA PL - QUEENSIDE DR TO VINCENT AV WEST FRONTAGE (SHEETS 20 & 21)
- ELLEN DR - EDNA PL TO CYPRESS ST (SHEET 30)
- ELLEN DR - CYPRESS ST TO 150 N BENWOOD ST (SHEET 27)
- GREENBERRY AV - QUEENSIDE DR TO CLOVERMEAD ST (SHEET 31)
- HARTLEY AV - SAN BERNARDINO RD TO BALLENTINE PL (SHEET 37)
- KINGSIDE DR - IRWINDALE AV TO SHADYDALE AV (SHEET 12)
- KINGSIDE DR - BROADMOOR AV TO GREENBERRY AV (SHEETS 16 & 17)
- MC GILL ST - MORADA AV TO 500 E MORADA AV (SHEET 26)
- MORADA AV - SAN BERNARDINO RD NORTH FRONTAGE TO BALLENTINE PL (SHEET 38)
- QUEENSIDE DR - IRWINDALE AV TO VINCENT AV (SHEET 13, 18 & 19)
- SHADYDALE AV - SAN BERNARDINO RD NORTH FRONTAGE TO BALLENTINE PL (SHEET 34)
- SHADYDALE AV - QUEENSIDE DR TO 340 N QUEENSIDE DR (SHEET 13)
- SHADYDALE AV - KINGSIDE DR TO 150 N KINGSIDE DR (SHEET 12)
- SAN BERNARDINO RD NORTH FRONTAGE - 125 W SHADYDALE AV TO WALNUTHAVEN DR (SHEET 23)
- SAN BERNARDINO RD NORTH FRONTAGE - HARTLEY AV TO 500 E MORADA AV (SHEET 24)
- VINCENT AV WEST FRONTAGE - EDNA PL TO 540 N QUEENSIDE DR (SHEET 32)
- VINCENT AV WEST FRONTAGE - BENBOW ST TO 150 N BELLBROOK ST (SHEET 28)
- WALNUTHAVEN DR - SAN BERNARDINO RD NORTH FRONTAGE TO BALLENTINE PL (SHEET 36)

SEGMENT	LIMITS	EXST STRUCTURAL SECTION	EST. AREA (SF)
BALLENTINE PL	IRWINDALE AV TO BELLECHASSE AV	2 1/2" AC ON 6" OF CAB	4,515
BALLENTINE PL	HARTLEY AV TO 350' E/O MORADA AV	2" AC ON 2" MAC ON NATIVE SOIL	15,800
BELLBROOK ST	BENWOOD ST TO VINCENT AVE WEST FRONTAGE	1 1/4" TO 2 1/4" AC ON 2" MAC ON NATIVE SOIL	29,200
BELLECHASSE AV	275' S/O BRIDGER ST TO BALLENTINE PL	2 3/4" AC ON 1" CAB	20,150
BENBOW ST	ELLEN DR TO VINCENT AV WEST FRONTAGE	2" TO 3" AC ON 2" TO 3" MAC ON NATIVE SOIL	28,000
BENWOOD ST	ELLEN DR TO VINCENT AV WEST FRONTAGE	2 3/4" AC ON 1 3/4" MAC ON NATIVE SOIL	34,900
BRIDGER ST	BELLECHASSE AV TO 130' E/O BELLECHASSE AV	2 3/4" AC ON 6" CAB	5,815
BRIDGER ST	MORADA AV TO VINCENT AV	6" AC ON NATIVE	18,415
BROADMOOR AV	SAN BERNARDINO RD NORTH FRONTAGE TO BALLENTINE PL	2" AC ON 2" MAC ON NATIVE SOIL	17,950
BROADMOOR AV	QUEENSIDE DR TO CLOVERMEAD ST	6 3/4" AC ON NATIVE SOIL	15,160
CLOVERMEAD ST	BROADMOOR AV TO GREENBERRY AV	4" AC ON 2" MAC ON NATIVE	46,925
CYPRESS ST NORTH FRONTAGE	150' W/O ELLEN DR TO 1,120' E/O ELLEN DR	3" TO 4 1/2" AC ON 2" MAC ON 0 TO 6" CAB	33,320
CYPRESS ST SOUTH FRONTAGE	140' W/O ELLEN DR TO 1,125' E/O ELLEN DR	2 1/2" TO 3 1/4" AC ON 2" TO 3" MAC ON NATIVE SOIL	34,650
EDNA PL	QUEENSIDE DR TO VINCENT AV WEST FRONTAGE	4" TO 5 3/4" AC ON 2" MAC ON 0 TO 3 1/2" CAB	58,600
ELLEN DR	EDNA PL TO CYPRESS ST	2" TO 3 1/4" AC ON 2 3/4" MAC ON NATIVE SOIL	34,170
ELLEN DR	CYPRESS ST TO 150' N/O BENWOOD ST	2 1/4" TO 3 1/4" AC ON 5" BASE MATERIAL	22,420
GREENBERRY AV	QUEENSIDE DR TO CLOVERMEAD ST	2" AC ON 2" MAC ON NATIVE SOIL	12,700
HARTLEY AV	SAN BERNARDINO RD TO BALLENTINE PL	1 1/2" AC ON 2" MAC ON NATIVE SOIL	20,300
KINGSIDE DR	IRWINDALE AV TO SHADYDALE AV	2" AC ON 3" CAB	11,550
KINGSIDE DR	BROADMOOR AV TO GREENBERRY AV	1 1/2" TO 2" AC ON 2" MAC ON NATIVE SOIL	43,185
MCGILL ST	MORAD AV TO 500' E/O MORADA AV	1 1/2" AC ON 1 1/2" MAC ON NATIVE SOIL	13,050
MORADA AV	SAN BERNARDINO RD NORTH FRONTAGE TO BALLENTINE PL	4" AC ON NATIVE SOIL	23,950
QUEENSIDE DR	IRWINDALE AV TO SHADYDALE AV	2" AC ON 2 1/2" MAC ON 6" CAB	9,210
QUEENSIDE DR	SHADYDALE AV TO VINCENT AV	2" TO 5" AC ON 2 1/2" MAC ON NATIVE SOIL	73,750
SHADYDALE AV	SAN BERNARDINO RD NORTH FRONTAGE TO BALLENTINE PL	1 1/2" AC ON 2" MAC ON NATIVE SOIL	18,010
SHADYDALE AV	QUEENSIDE DR TO 170' N/O QUEENSIDE DR	1 1/2" AC ON 2 1/2" MAC ON NATIVE SOIL	4,437
SHADYDALE AV	170' N/O QUEENSIDE DR TO 340' N/O QUEENSIDE DR	2 1/2" AC ON 6" CAB	5,850
SHADYDALE AV	KINGSIDE DR TO 150' N/O KINGSIDE DR	3" AC ON 3" CAB	3,690
SAN BERNARDINO RD NORTH FRONTAGE	125' W/O SHADYDALE AV TO SHADYDALE AV	2" AC ON 3" MAC ON 6" CAB	3,210
SAN BERNARDINO RD NORTH FRONTAGE	SHADYDALE AV TO WALNUTHAVEN DR	2 1/2" AC ON NATIVE SOIL	15,100
SAN BERNARDINO RD NORTH FRONTAGE	HARTLEY AV TO 500' E/O MORADA AV	2" AC ON 2" MAC ON NATIVE SOIL	22,330
VINCENT AV WEST FRONTAGE	BENBOW ST TO 150' N/O BELLBROOK ST	2 1/2" AC ON 2 1/2" MAC ON NATIVE SOIL	20,170
VINCENT AV WEST FRONTAGE	EDNA PL TO 540' N/O QUEENSIDE DR	2" TO 4 1/2" AC ON 1 1/2" MAC ON NATIVE SOIL	23,900
WALNUTHAVEN DR	SAN BERNARDINO RD NORTH FRONTAGE TO BALLENTINE PL	2" AC ON 5" CAB	22,660

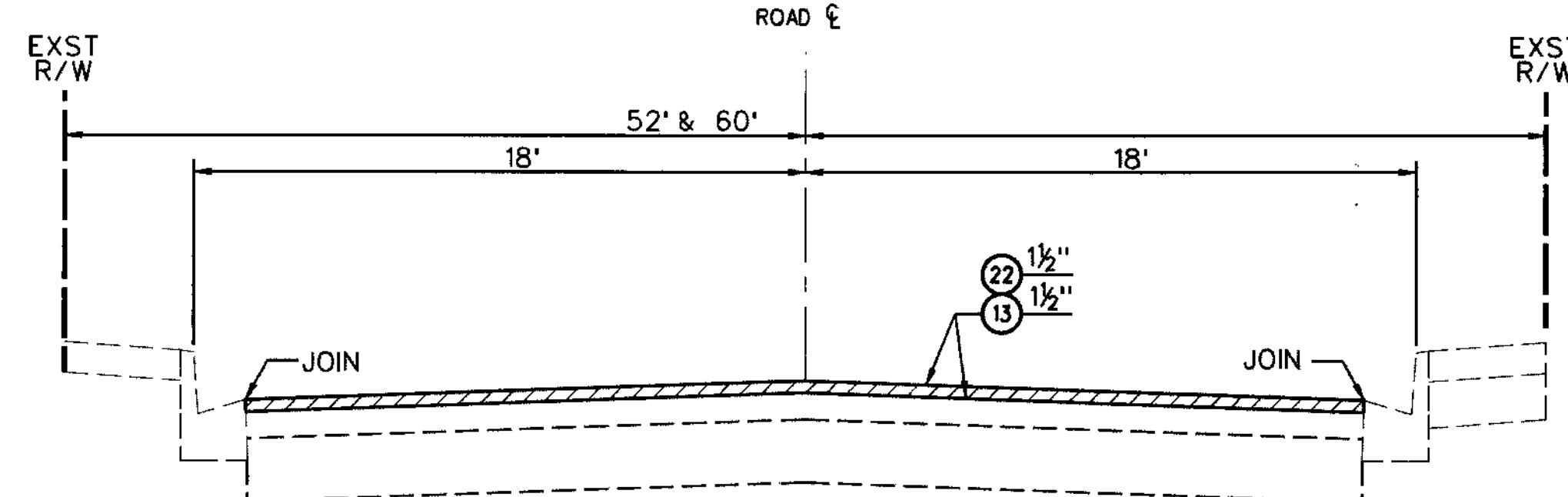

TYPICAL SECTION
NOT TO SCALE

- BALLENTINE PL - BELLECHASSE AV TO WALNUTHAVEN DR (SHEET 22, EST. AREA 28,140 SF)
- SAN BERNARDINO RD SOUTH FRONTAGE - NORA AVE TO 150' E/O YALETON AV (SHEET 39, EST. AREA 18,285 SF)

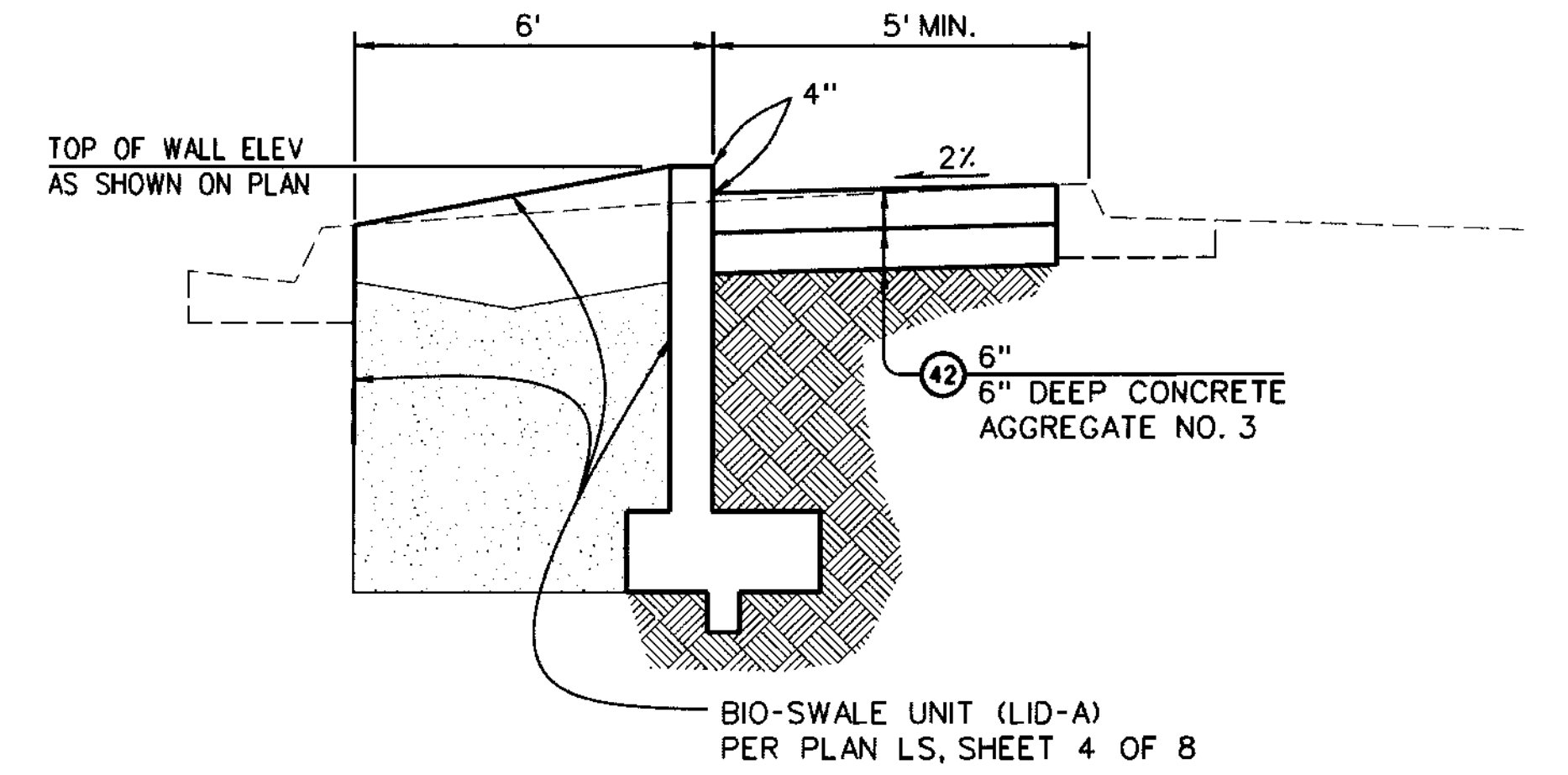

SECTION A-A
NOT TO SCALE
SEE SHEET NOS. 9, 10, 11, 23, & 24

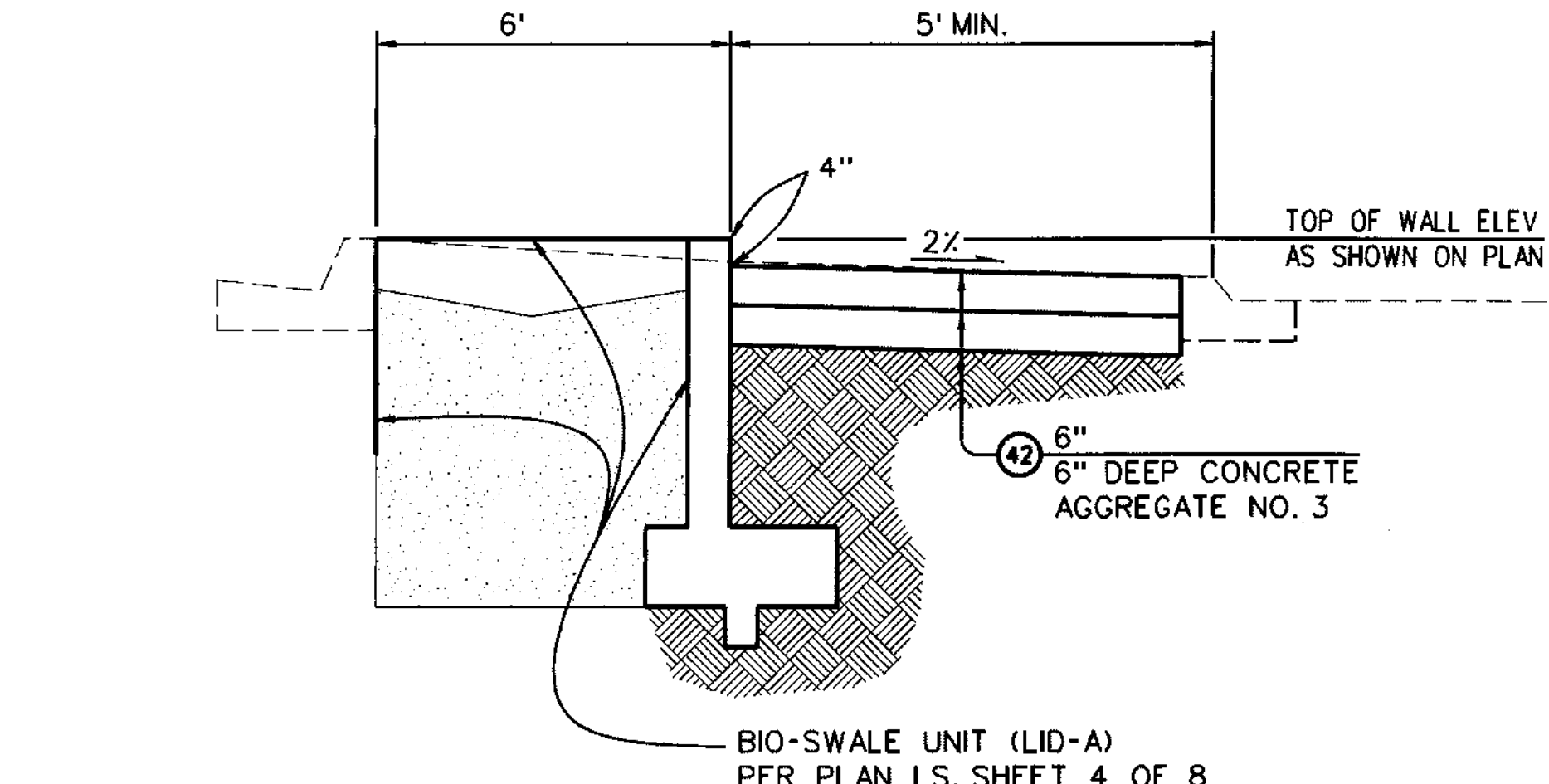

SECTION B-B
NOT TO SCALE
SEE SHEET NOS. 11 & 12

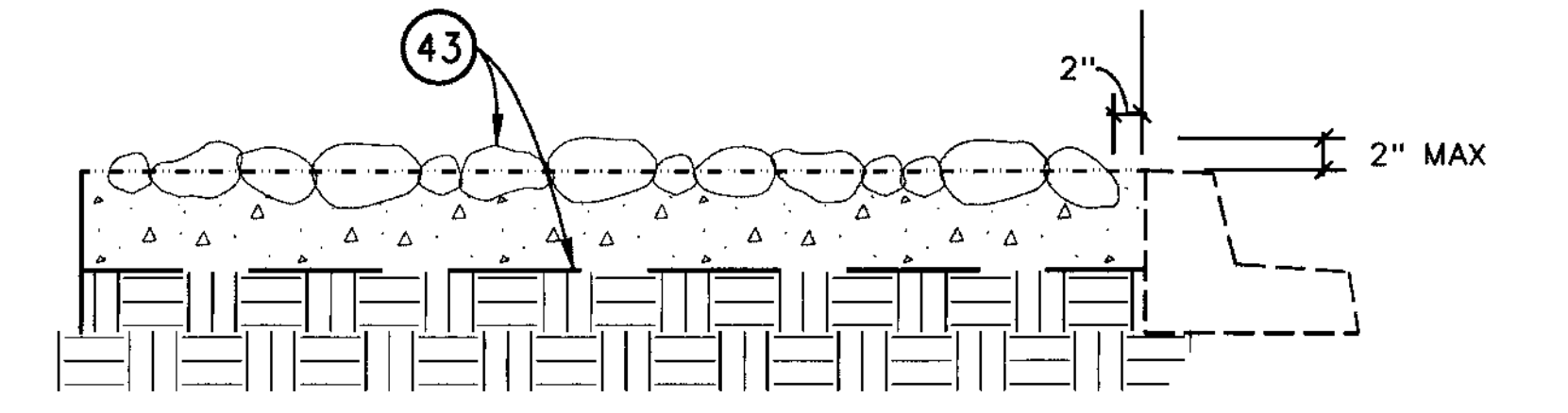

- NOTES:
- EXTENDED MORTAR BED 2" BEYOND EDGE OF ROCK
 - RIVER ROCKS TO BE (MIN.) 4" DIA. TO (MAX.) 8" DIA. STONES TO BE SET IN MORTAR BED MIN. 1/2 OF THEIR RESPECTIVE DIAMETER. 2" MAX. SURFACE EXPOSED BETWEEN TOP OF RIVER ROCK AND TOP OF CURB.
 - POURED CONCRETE MORTAR BED 6" DEEP

RIVER ROCK PAVING (TYPICAL)
NOT TO SCALE



DATE: 11/13/13
 REVIEWED BY: [Signature]
 CADD PROJECT FILE NAME:
 CHECKER: ROY CRUZ
 DESIGNER: THOMAS HO
 DRAFTER: THOMAS HO

DATE	MK	DESCRIPTION

PROJECT ENGINEER: [Signature]
 DATE: 11/13/13

COUNTY OF LOS ANGELES DEPARTMENT OF PUBLIC WORKS
BALLENTINE PLACE, ET AL
 TYPICAL SECTIONS
 PROJECT ID NO. RDC0015528
 PCA X910000459 DWG PH082610 SHEET 3 OF 43