

SEE SHEET 3 FOR SECTION A-A

BENCH MARK NO. 54 PWLB 3613 0003
 SPK IN N SIDE PP (NO#) 1FT UP 21FT S/O C/L PINE CYN RD & 7.04MI SE/O THREE POINTS RD 65FT E/O MI MKR ELEV.=3635.107
 LA CO DPW BENCH MARK LIST
 LANCASTER WEST 1998 QUAD
 NAVD '88 DATUM

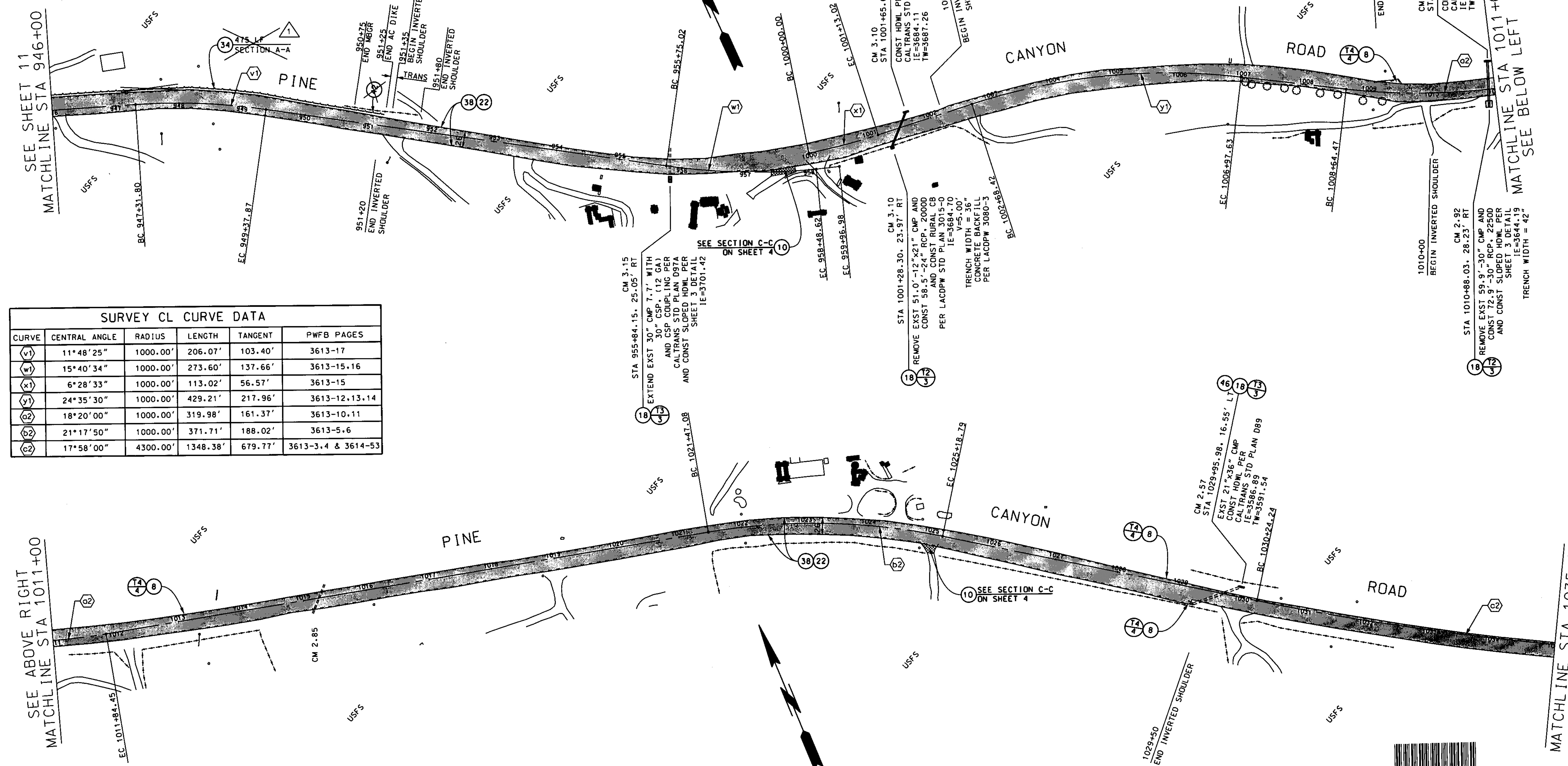

SURVEY CL CURVE DATA					
CURVE	CENTRAL ANGLE	RADIUS	LENGTH	TANGENT	PWFB PAGES
(V1)	11°48'25"	1000.00'	206.07'	103.40'	3613-17
(W)	15°40'34"	1000.00'	273.60'	137.66'	3613-15,16
(X1)	6°28'33"	1000.00'	113.02'	56.57'	3613-15
(Y1)	24°35'30"	1000.00'	429.21'	217.96'	3613-12,13,14
(Z2)	18°20'00"	1000.00'	319.98'	161.37'	3613-10,11
(Z3)	21°17'50"	1000.00'	371.71'	188.02'	3613-5,6
(Z4)	17°58'00"	4300.00'	1348.38'	679.77'	3613-3,4 & 3614-5,3

SEE ABOVE RIGHT
 MATCHLINE STA 1011+00

MATCHLINE STA 1035+00
 SEE SHEET 13

DATE _____
 REVIEWED BY _____
 CHECKER MO _____
 DESIGNER MO _____
 DRAFTER KF _____

CADD PROJECT FILE NAME
 RDC0014131.dgn

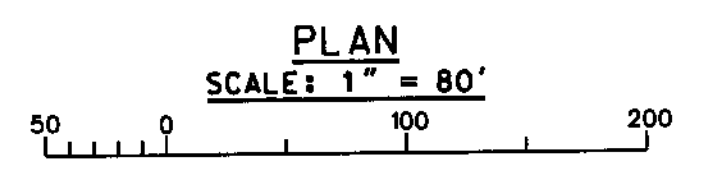

DATE	MK	DESCRIPTION
9/2/14		DELETE GUARDRAILS PER T&L'S TRAFFIC ENGINEERING REPORT DATED 5-14-14
		REVISIONS

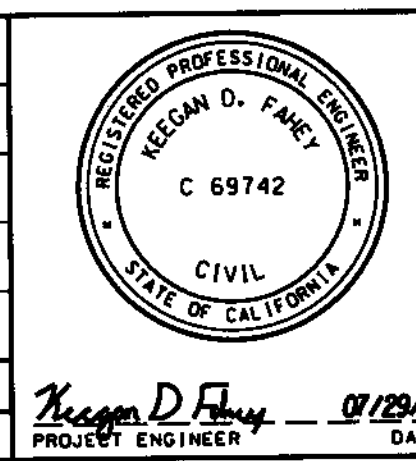

COUNTY OF LOS ANGELES DEPARTMENT OF PUBLIC WORKS
PINE CANYON RD, ET AL.
 STA 946+00 TO STA 1035+00
 PLAN
 PROJECT ID NO. RDC0014131
 PCA DWG SHEET 12 OF 16