

BENCH MARK NO. 76 PwLB 3614 0003  
 SPK IN W SIDE PP #2058756E 1FT UP 20FT E C/L PINE  
 CYN RD & 55FT S/O C/L DIRT RD TO HSE #18319  
 0.2MI W/O LAKE HUGHES RD  
 ELEV.=3272.581  
 LA CO DPW BENCH MARK LIST  
 LANCASTER WEST 1998 QUAD  
 NAVD '88 DATUM

SEE SHEET 14  
 MATCHLINE STA 1130+00  
 BEGIN INVERTED SHOULDER

SURVEY CL CURVE DATA					
CURVE	CENTRAL ANGLE	RADIUS	LENGTH	TANGENT	PWFB PAGES
(n2)	58°22'00"	400.00'	407.48'	223.40'	3614-33
(p2)	9°11'10"	1000.00'	160.33'	80.34'	3614-32
(q2)	62°09'40"	300.00'	325.47'	180.83'	3615-70
(r2)	68°51'10"	350.00'	420.60'	239.89'	3515-305
(s2)	40°44'00"	700.00'	497.65'	259.86'	3515-303, 304

SEE TOP RIGHT  
 MATCHLINE STA 1155+00  
 BEGIN INVERTED SHOULDER

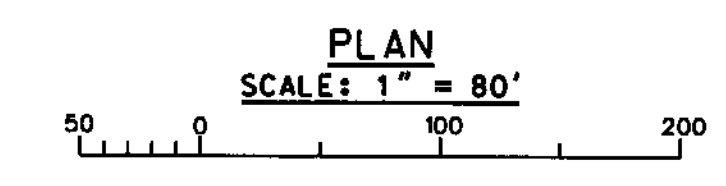

DATE \_\_\_\_\_ REVIEWED BY \_\_\_\_\_  
 CHECKER \_\_\_\_\_  
 DESIGNER \_\_\_\_\_  
 DRAFTER \_\_\_\_\_

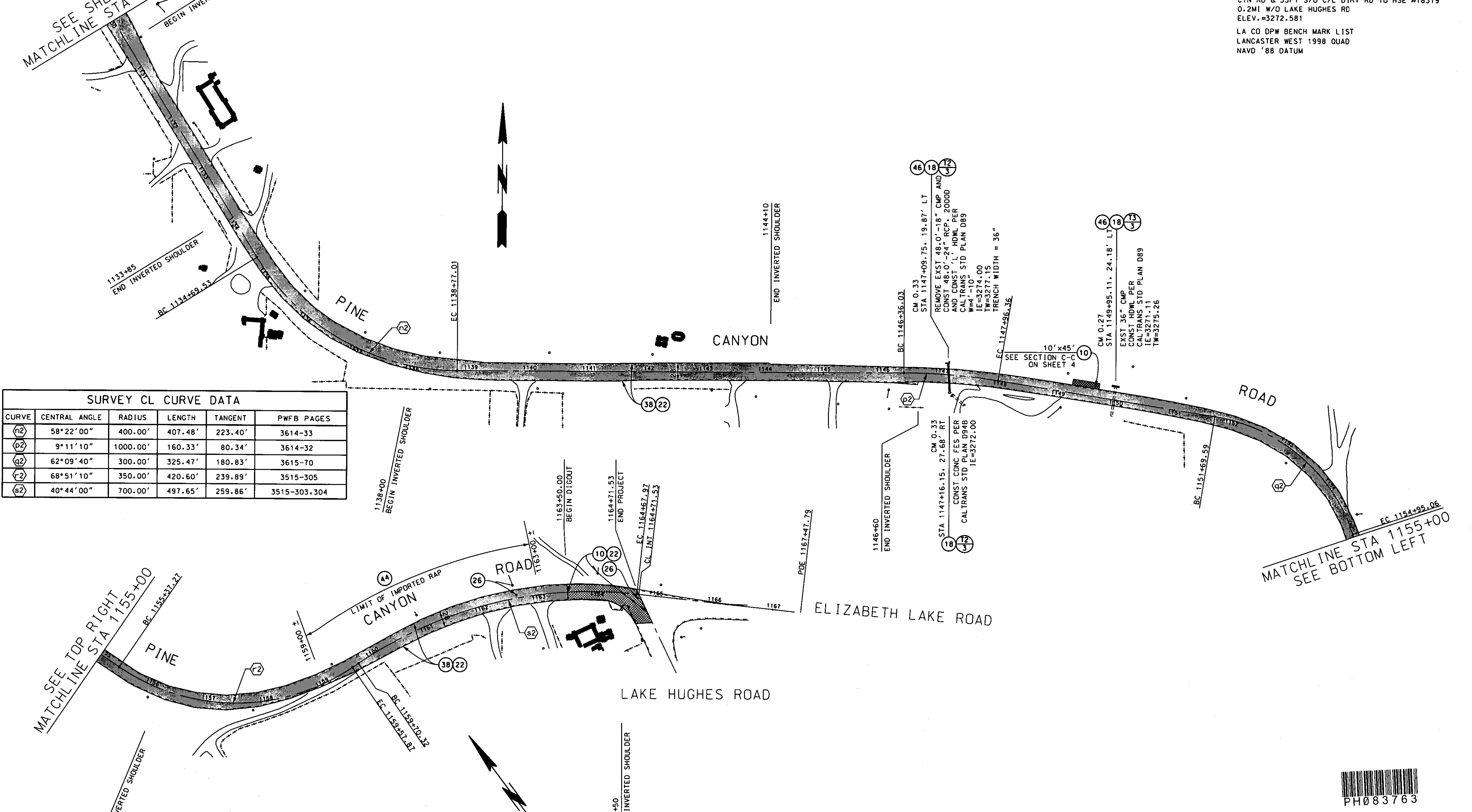

DATE	MK	DESCRIPTION

REGISTERED PROFESSIONAL ENGINEER  
 REGAN D. FANEY  
 C 69742  
 CIVIL  
 STATE OF CALIFORNIA

Project Engineer: *Regan D. Faney* 07/29/13

COUNTY OF LOS ANGELES DEPARTMENT OF PUBLIC WORKS

**PINE CANYON RD. ET AL.**  
 STA 1130+00 TO LAKE HUGHES ROAD  
 PLAN  
 PROJECT ID NO. RDC0014131

PCA \_\_\_\_\_ DWG \_\_\_\_\_ SHEET 15 OF 16