

**TYPICAL SECTION**  
NO SCALE

DORLAND PL - SEE DR TO WHITTIER BLVD  
 DUCHESS DR - 180' S/O KEITH DR TO SEE DR  
 KEITH DR - RINCON DR TO BROADWAY  
 SEE DR - GLENGARRY AVE TO 100' E/O DORLAND PL  
 TOWNLEY DR - NORWALK BLVD TO 350' W/O GLENGARRY AVE

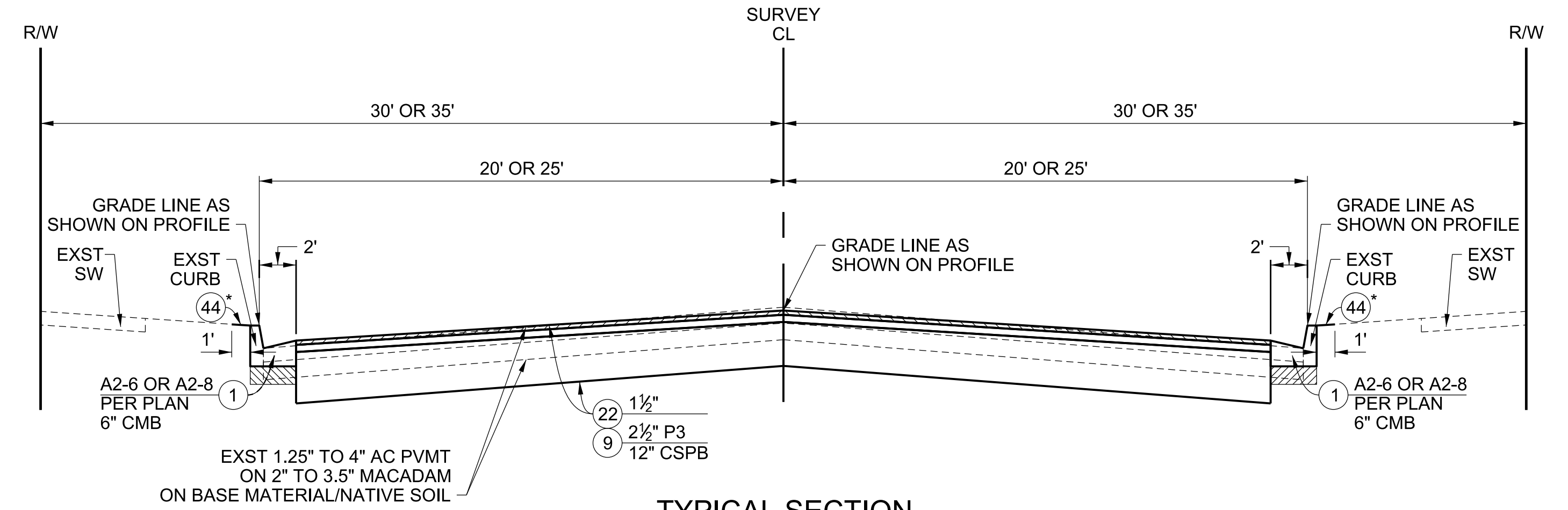

**TYPICAL SECTION**  
NO SCALE

GRETNA AVE - 160' S/O KEITH DR TO 735' N/O KEITH DR  
 KEITH DR - HADLEY ST TO GRETNA AVE  
 RINCON DR - BROADWAY TO GRETNA AVE  
 RUOFF AVE - 415' S/O MULBERRY DR TO MULBERRY DR  
 SEE DR - BROADWAY TO GRETNA AVE  
 WESTERN AVE - 150' S/O KEITH DR TO RINCON DR  
 WESTERN AVE - SEE DR TO WHITTIER BLVD

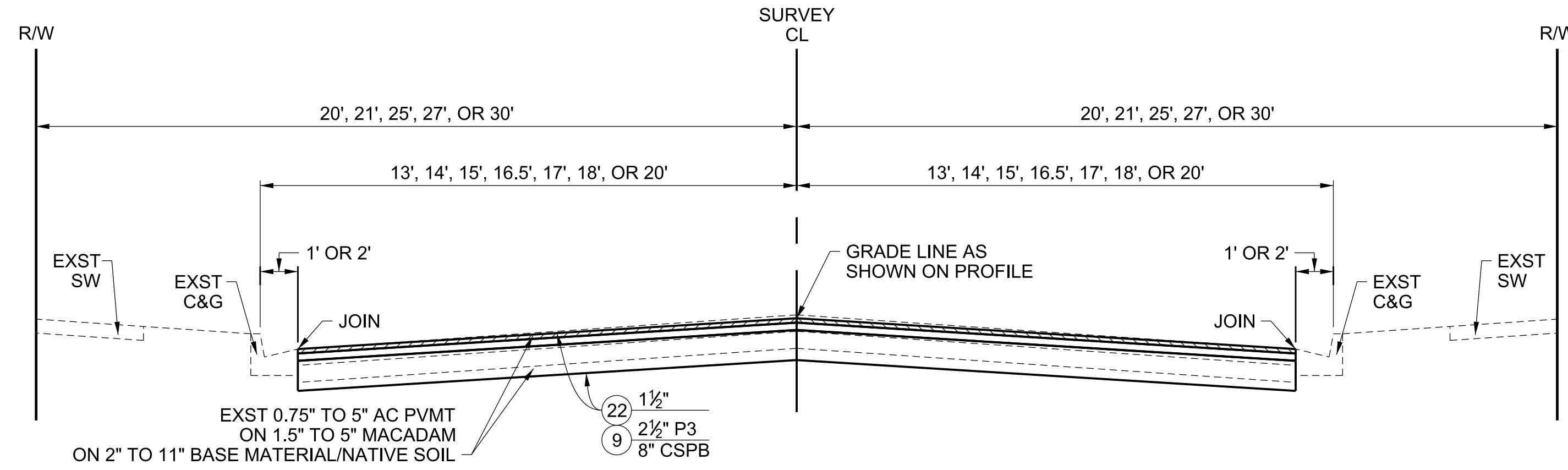

**TYPICAL SECTION**  
NO SCALE

ALDRICH ST - 460' W/O GLENGARRY AVE TO GLENGARRY AVE  
 ALDRICH ST - 260' W/O DUCHESS DR TO DUCHESS DR  
 BEXLEY DR - NORWALK BLVD TO GLENGARRY AVE  
 BOER AVE - MINES BLVD TO ROSE HEDGE DR  
 BOER AVE - REICHLING LN TO LOCH AVON DR  
 BRADHURST ST - 260' W/O DUCHESS DR TO DUCHESS DR  
 DUCHESS DR - MINES BLVD TO 180' S/O KEITH DR  
 GLENCANNON DR - 280' W/O LOCH AVON DR TO LOCH AVON DR  
 GLENGARRY AVE - MINES BLVD TO 155' N/O BEXLEY DR  
 GLENGARRY AVE - LOCH AVON DR TO 320' S/O RINCON DR

HADLEY ST - GLENGARRY AVE TO BROADWAY  
 LOCH AVON DR - NORWALK BLVD TO HADLEY ST  
 REICHLING LN - NORWALK BLVD TO BROADWAY  
 RINCON DR - GLENGARRY AVE TO BROADWAY  
 ROSE HEDGE DR - GLENGARRY AVE TO BOER AVE  
 ROSE HEDGE DR - 260' W/O DUCHESS DR TO DUCHESS DR  
 TOWNLEY DR - 350' W/O GLENGARRY AVE TO GLENGARRY AVE  
 TOWNLEY DR - 190' W/O BOER AVE TO BOER AVE  
 VANPORT AVE - MINES BLVD TO HADLEY ST  
 VICKI DR - ALDRICH ST TO 280' N/O ALDRICH ST

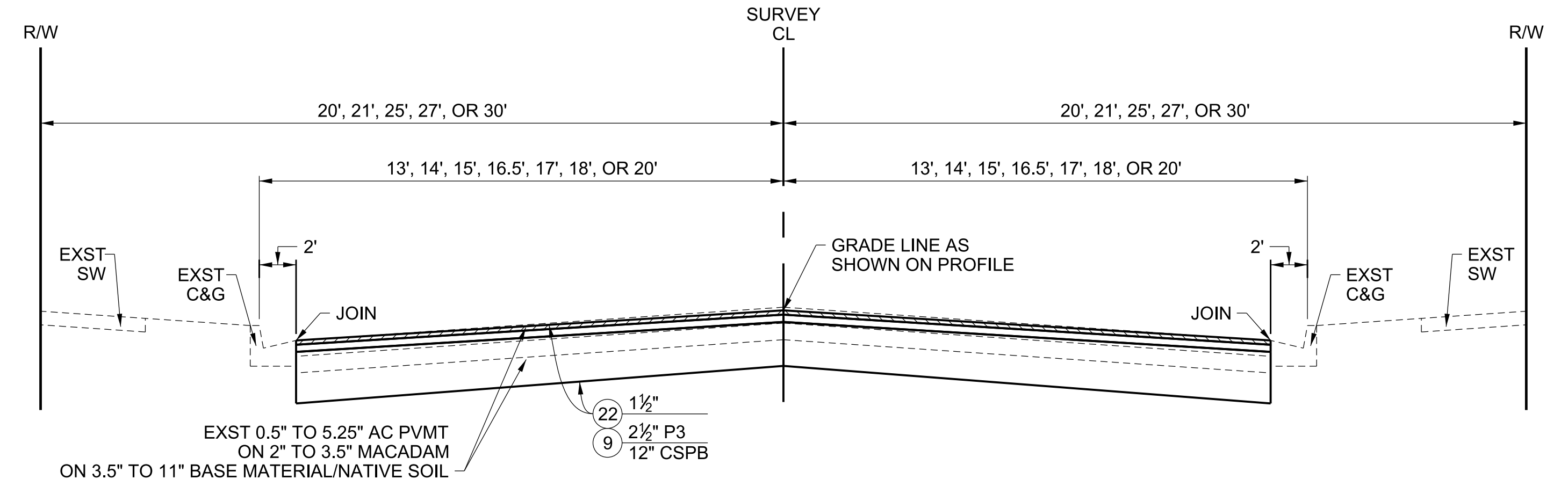

**TYPICAL SECTION**  
NO SCALE

BEXLEY DR - BROADWAY TO GRETNA AVE  
 CORLEY DR - DUNTON DR TO 450' N/O DUNTON DR  
 CORLEY DR - DANBROOK DR TO LANNING DR  
 DUNTON DR - VALLEY VIEW AVE TO COLIMA RD  
 ELMORE AVE - LANNING DR TO 380' N/O LANNING DR  
 GRETNA AVE - ROSE HEDGE DR TO 160' S/O KEITH DR  
~~GRETNA AVE - PRATHER AVE TO WHITTIER BLVD~~  
 HAVENWOOD DR - THORNLAKE AVE TO GRETNA AVE

LANNING DR - MILLS AVE TO REGATTA AVE  
 LOCH LOMOND DR - THORNLAKE AVE TO GRETNA AVE  
 REGATTA AVE - 510' S/O MULBERRY DR TO MULBERRY DR  
 REGATTA AVE - LANNING DR TO 400' N/O LANNING DR  
 TERRYKNOLL DR - VICTORIA AVE TO RUOFF AVE  
 THORNLAKE AVE - BEXLEY DR TO LOCH LOMOND DR  
 WESTERN AVE - LOCH LOMOND DR TO 150' S/O KEITH DR

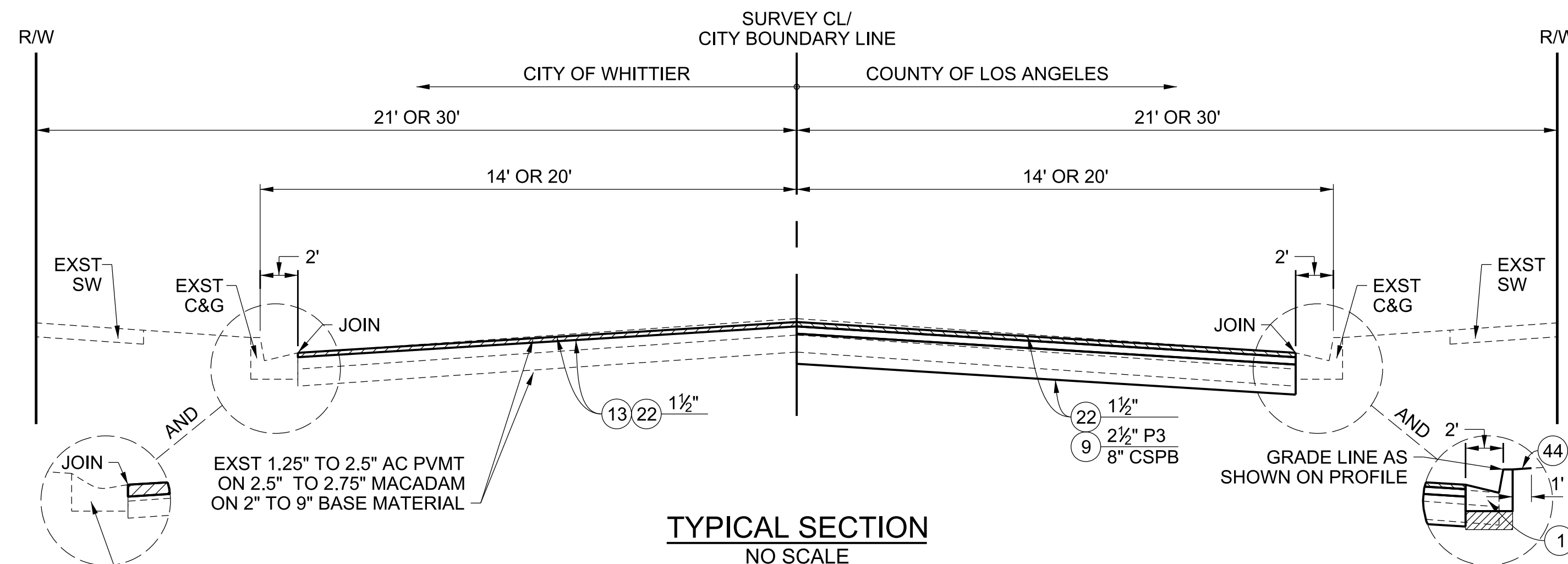

**TYPICAL SECTION**  
NO SCALE

GLENCANNON DR - 100' E/O NORWALK BLVD TO 280' W/O LOCH AVON DR  
 GLENGARRY AVE - 155' N/O BEXLEY DR TO LOCH AVON DR  
 GLENGARRY AVE - 320' S/O RINCON DR TO WHITTIER BLVD

\* TYPE OF SOD INSTALLED SHALL BE MARATHON OR ST. AUGUSTINE TO MATCH EXISTING.

CADD PROJECT FILE NAME  
 RMD4408001-PLAN-RD.DGN

CHECKER  
 B. FUNG

DESIGNER  
 J. GARCIA

DRAFTER  
 J. GARCIA

10/25/2021	AS-BUILT
DATE	MARK
REVISIONS	

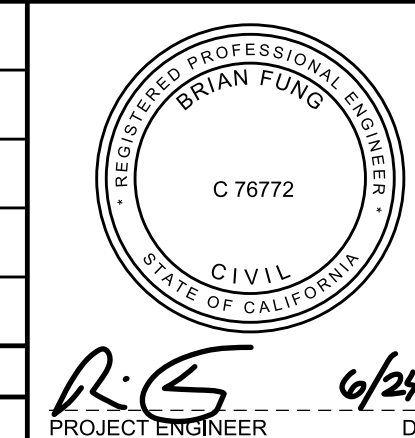

LOS ANGELES COUNTY PUBLIC WORKS

**SOUTH WHITTIER LOS NIETOS**  
KEITH DRIVE, ET AL.

PROJECT ID NO. RMD4408001  
TYPICAL SECTIONS

PD PH086522 SHEET 3 OF 79