

SCALE: HOR. 1"=40'
VERT. 1"=8'

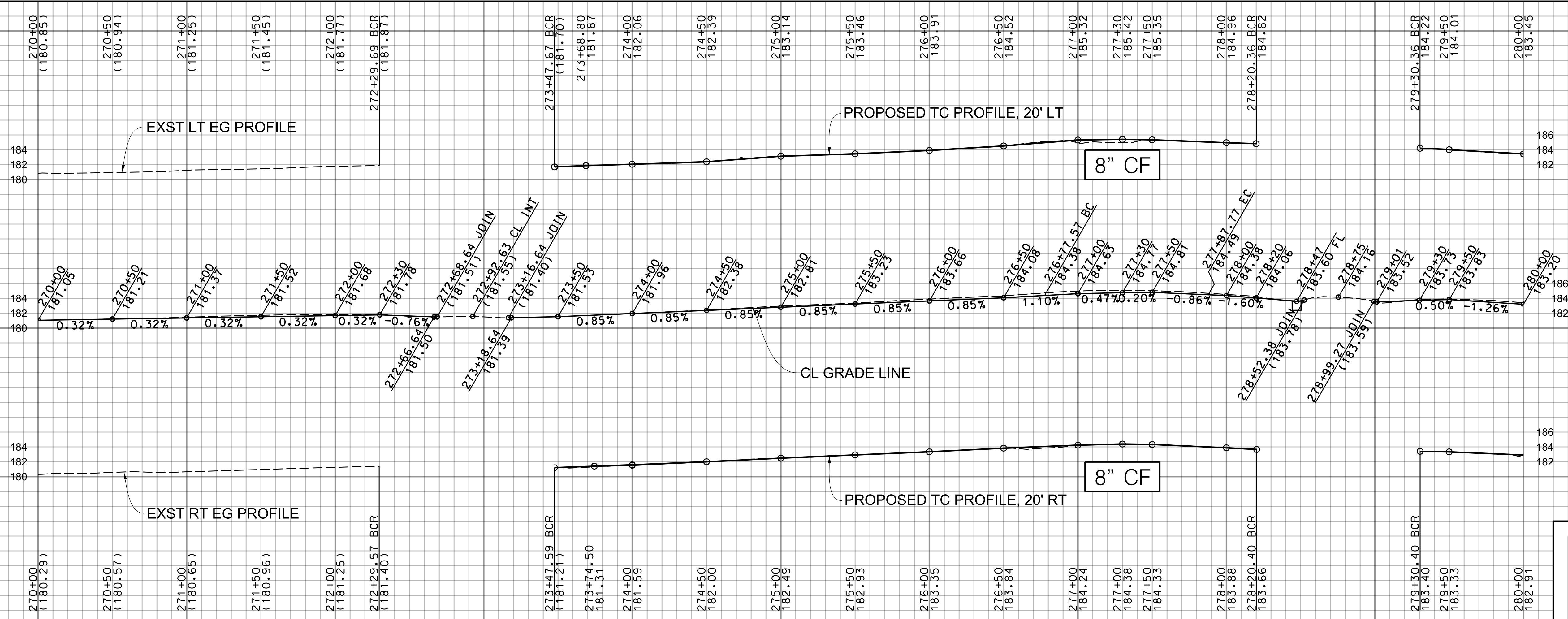

INTERSECTION DATA

STATION	OFFSET	ELEV
272+66.66	18' LT	181.74
272+66.62	18' RT	181.27
273+18.65	18' LT	181.57
273+18.62	18' RT	180.97
940+20.00	28' LT	184.07
940+00.00	28' LT	183.52
939+80.00	28' LT	182.99
279+08.73	18' LT	183.93
279+09.28	18' RT	182.93

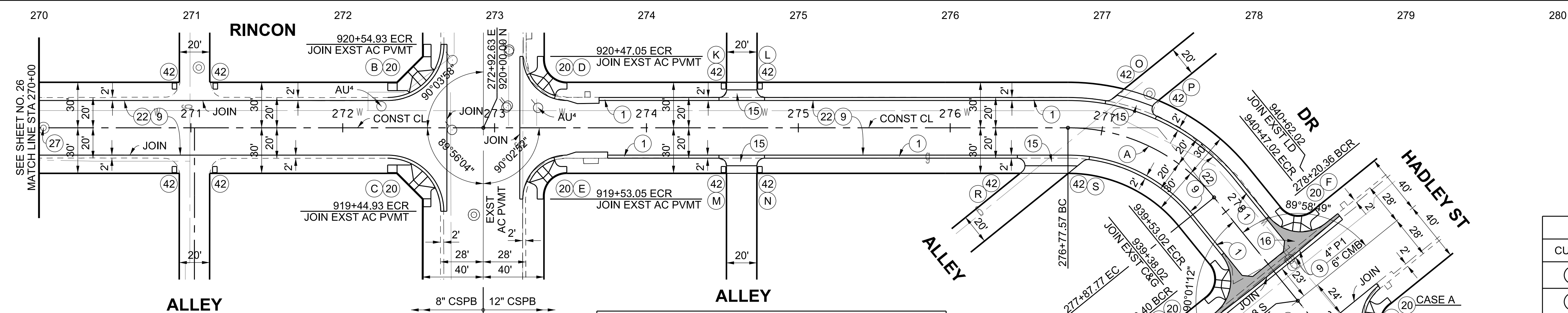

ELEVATIONS

CURVE	BCR	Δ/2	ECR
(B)	182.44 TC	182.52 TC	182.76 TC
(C)	181.77 FL	181.85 FL	182.09 FL
(D)	181.90 TC	181.60 TC	180.84 TC
(E)	181.23 FL	180.94 FL	180.17 FL
(F)	181.97 TC	182.22 TC	182.45 TC
(G)	181.30 FL	181.55 FL	181.78 FL
(H)	181.46 TC	181.37 TC	180.92 TC
(I)	180.79 FL	180.71 FL	180.25 FL
(J)	184.82 TC	185.00 TC	185.56 TC
(K)	183.85 TC	183.51 TC	182.96 TC
(L)	183.18 FL	182.84 FL	182.29 FL
(M)	184.44 TC	184.65 TC	184.92 TC
(N)	183.77 FL	183.98 FL	184.25 FL
(O)	184.44 TC	184.65 TC	184.92 TC
(P)	183.53 TC	183.22 TC	182.38 TC
(Q)	182.86 FL	182.55 FL	181.71 FL

CURVE DATA

CURVE	RADIUS	CENTRAL ANGLE	LENGTH	TANGENT
(H)	27.00'	89° 58' 47"	42.40'	26.99'
(J)	27.00'	90° 01' 14"	42.42'	27.01'
(K)	5.00'	90° 00' 00"	7.85'	5.00'
(L)	5.00'	90° 00' 00"	7.85'	5.00'
(M)	5.00'	89° 58' 48"	7.85'	5.00'
(N)	5.00'	90° 00' 00"	7.85'	5.00'
(O)	5.00'	49° 00' 31"	4.28'	2.28'
(P)	5.00'	117° 00' 48"	10.21'	8.16'
(R)	5.00'	140° 56' 38"	12.30'	14.10'
(S)	5.00'	46° 45' 30"	4.08'	2.16'

CURVE DATA

CURVE	RADIUS	CENTRAL ANGLE	LENGTH	TANGENT
(A)	123.78'	51° 00' 40"	110.20'	59.05'
(B)	35.00'	89° 56' 02"	54.94'	34.96'
(C)	35.00'	90° 03' 56"	55.02'	35.04'
(D)	27.00'	90° 02' 52"	42.43'	27.02'
(E)	27.00'	89° 57' 08"	42.39'	26.98'
(F)	27.00'	90° 01' 11"	42.42'	27.01'
(G)	27.00'	89° 58' 48"	42.40'	26.99'

BENCHMARK
PT 53, ELEV 181.615 (WHITTIER & BASELINE QUAD 2005), PWFB 1027, PG 965
CL INT. RINCON DR & BROADWAY FD SPK, & DPWW PER R1, FL

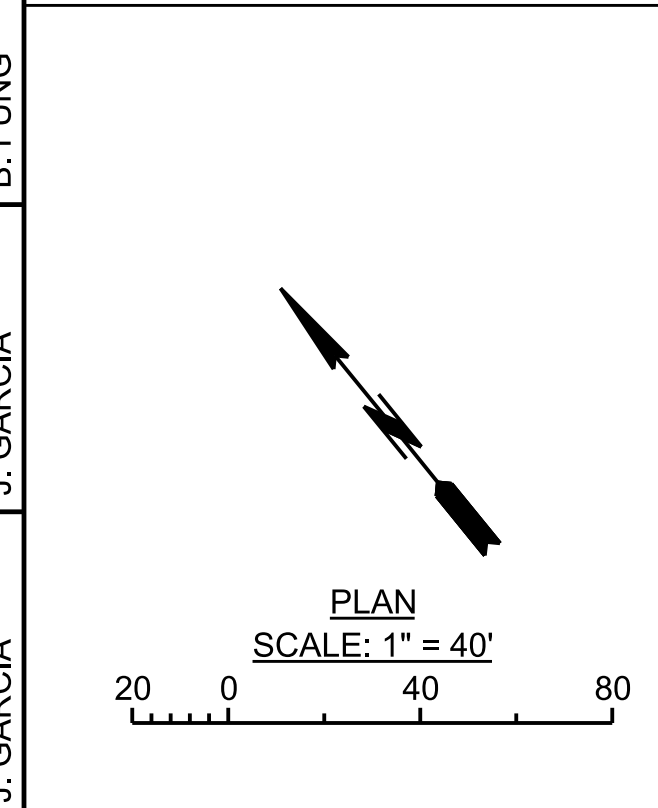

SEE SHEET 71 FOR PARKWAY IMPROVEMENTS

DATE	MARK	DESCRIPTION
10/25/2021	AS-BUILT	
REVISIONS		

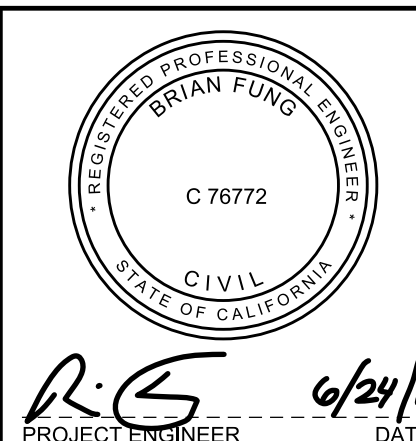

LOS ANGELES COUNTY PUBLIC WORKS
SOUTH WHITTIER LOS NIETOS
KEITH DRIVE, ET AL.
PROJECT ID NO. RMD4408001
PLAN AND PROFILE
PD PH086546 SHEET 27 OF 79