

SCALE: HOR. 1"= 40'  
VERT. 1"= 8'

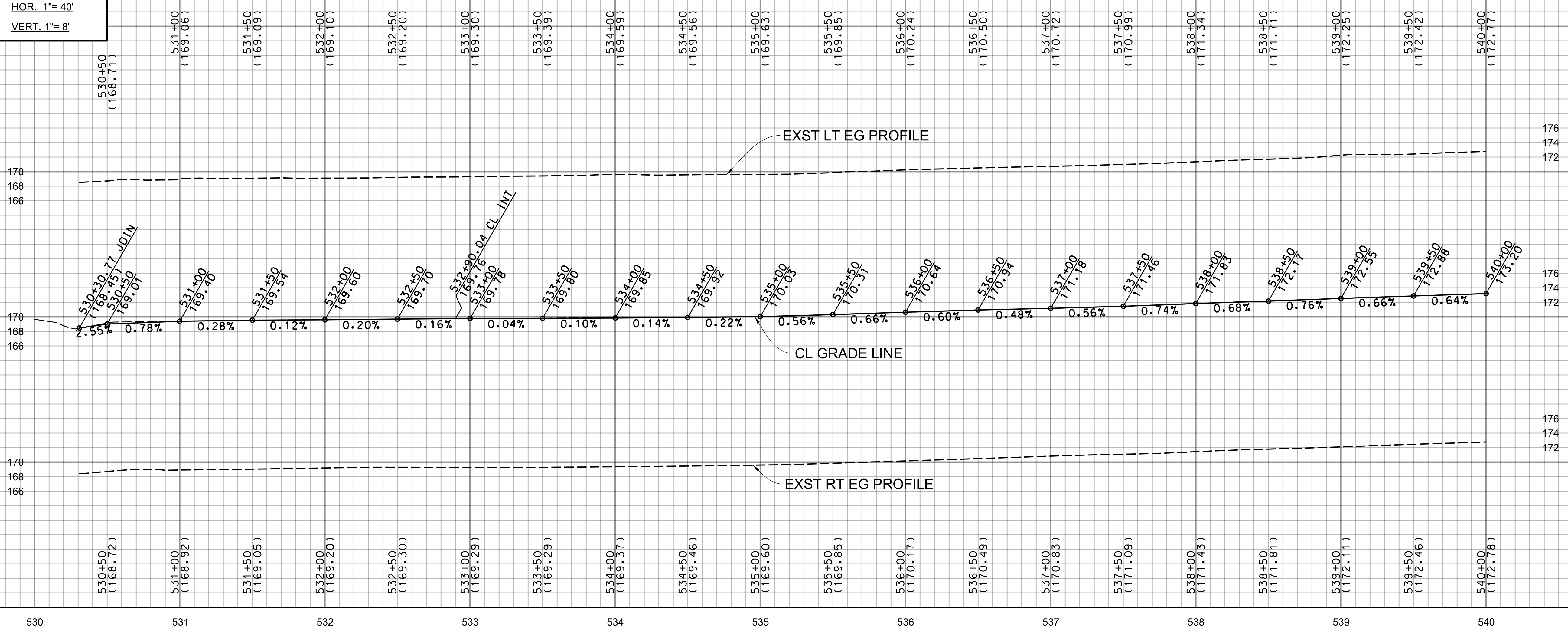

SEE SHEET 74 FOR PARKWAY IMPROVEMENTS

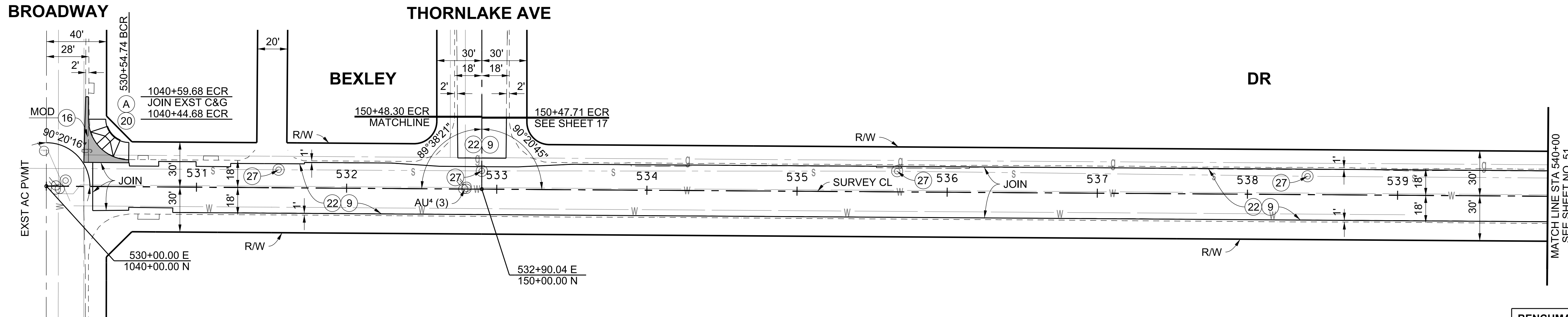

**BENCHMARK**  
PT 634, ELEV 169.54 (WHITTIER & BASELINE QUAD 2005), PWFB 1026, PG 2185  
CL INT. BEXLEY DR & ALLEY E/O BROADWAY FD SPK & W, FL IN LIEU OF SPK & DPW/W, R3

LOS ANGELES COUNTY PUBLIC WORKS

**SOUTH WHITTIER LOS NIETOS**  
KEITH DRIVE, ET AL.

PROJECT ID NO. RMD4408001  
PLAN AND PROFILE

ELEVATIONS			
CURVE	BCR	Δ/2	ECR
(A)	169.22 TC 168.55 FL	169.17 TC 168.50 FL	169.23 TC 168.56 FL

INTERSECTION DATA		
STATION	OFFSET	ELEV
530+28.00	18' LT	168.42

CURVE DATA				
CURVE	RADIUS	CENTRAL ANGLE	LENGTH	TANGENT
(A)	27.00'	89° 39' 44"	42.25'	26.84'

DATE	MARK	DESCRIPTION
10/25/2021	AS-BUILT	
REVISIONS		

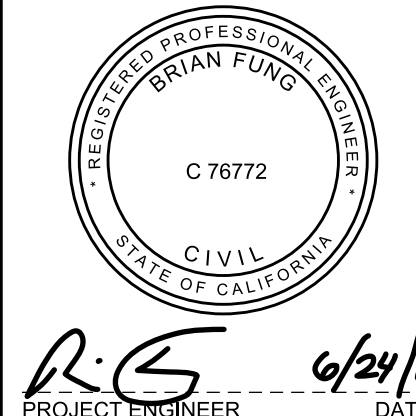

PROJECT ENGINEER: R.S. DATE: 6/24/19